Trompeta en si♭ 1

Al-Farabi

Robert Bisbal González

Marxa mora dedicada a la comparsa Alfàrabes de Castelló
per el seu 50 aniversari

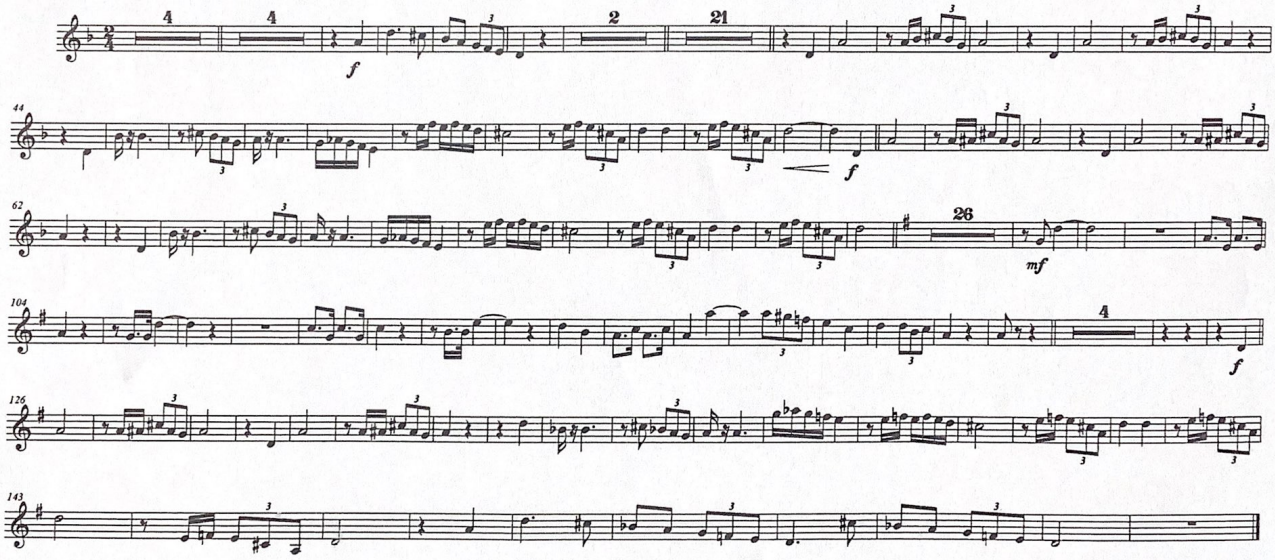

©